1008

Gomito a 90° con derivazione maschio - 90° elbow with threaded male take off - Coude à 90° avec dérivation mâle - Codo 90° con salida rosca macho - Winkel 90° mit Aussengewinde - Колено 90° с наружной резьбой

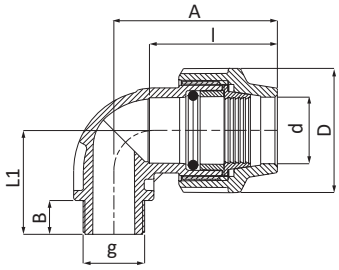

DIM dxg [mmxin.]	CODE	DIM MAX LxHxP [mm]	D [mm]	l [mm]	B [mm]	A [mm]	L1 [mm]	PN [bar]	PACK [UMV] RIF. 2	PACK [UMV] RIF. 5
16x1/2”	1008016002001	69x69x42	42	39	18	58	48	16	120	-
16x3/4”	1008016003001	71x69x42	42	39	19	58	48	16	120	-
20x1/2”	1008020002001	77x62x46	46	45	18	62	39	16	90	350
20x3/4”	1008020003001	77x63x46	46	45	19	62	40	16	90	350
25x1/2”	1008025002001	92x71x55	55	53	18	74	43	16	50	220
25x3/4”	1008025003001	92x72x55	55	53	19	74	44	16	50	220
25x1”	1008025004001	92x75x55	55	53	22	74	47	16	50	200
32x1/2”	1008032002001	107x82x63	63	57	18	85	50	16	30	130
32x3/4”	1008032003001	107x83x63	63	57	19	85	51	16	30	130
32x1”	1008032004001	107x85x63	63	57	22	85	53	16	30	130
32x1”1/4	1008032005001	107x88x63	63	57	25	85	56	16	30	130
40x1”	1008040004001	132x101x80	80	70	22	105	61	16	15	70
40x1”1/4	1008040005001	132x104x80	80	70	25	105	64	16	15	70
40x1”1/2	1008040006001	132x104x80	80	70	25	105	64	16	15	70

>>>

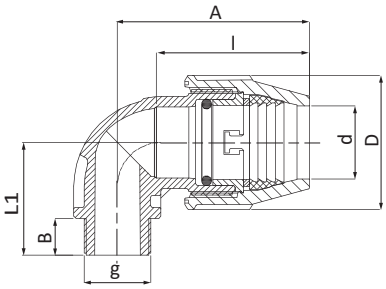

>>>

50x1”1/4	1008051005001	178x135x96	96	106	26	144	87	16	-	36
50x1”1/2	1008051006001	178x129x96	96	106	28	144	81	16	-	36
50x2”	1008051007001	182x129x96	96	111	28	149	81	16	-	36
63x1”1/2	1008064006001	214x143x115	115	130	23	173	85	16	-	20
63x2”	1008064007001	214x158x115	115	130	28	173	100	16	-	20
63x2”1/2	1008064008001	214x162x115	115	130	32	173	104	16	-	20
75x2”	1008076007001	240x165x129	129	142	28	193	100	16	-	14
75x2”1/2	1008076008001	240x169x129	129	142	32	193	104	16	-	13
75x3”	1008076009001	240x172x129	129	142	35	193	107	16	-	13
90x3”	1008091009001	276x192x155	155	158	35	217	114	16	-	7
90x4”	1008091010001	276x198x155	155	158	41	217	120	16	-	7
110x4”	1008111010001	362x236x183	183	222	42	294	144	16	-	4